



HERITAGE NEW ZEALAND
POUHERE TAONGA

Short Review Report
Oven, PALMERSTON (List No.5704)

List No. 5704

Screenshot from List Online showing location, Heritage New Zealand

Sarah Gallagher
DRAFT: 28 Jan 2020
Heritage New Zealand Pouhere Taonga

TABLE OF CONTENTS

| | | |
|-----------|---|----------|
| 1. | IDENTIFICATION | 3 |
| 2. | REASONS FOR DISCONTINUING / REMOVING THE ENTRY FROM THE LIST | 3 |
| 3. | ATTACHMENTS | 5 |

1. IDENTIFICATION

| | |
|---------------------------|---|
| List Number: | 5704 |
| Name: | Oven |
| Address: | E 1423750 N 4960573 |
| Legal Description: | Pt Lot 3 DP 2935 Block IV, Moeraki SD (RT 500069), Otago Land District |
| List Entry Details | <p>Oven was registered as an archaeological site under Section 43 of the Historic Places Act 1980 on 11 Mar 1985 and given List No. 5704. The owner was notified in writing of the registration on 11 Mar 1985. Oven was automatically deemed to have final registration status as a Category II historic place under the transitional provisions of the Historic Places Act 1993 (HPA 1993). Letter notifying registration is in File 11014 023.</p> <p>See attached letter.</p> |
| Confirm Identity: | The listing was checked against the NZAA record for (J43/27) |
| Protection: | SCHEDULED in Waitaki District Plan, Operative 31 May 2010. Register No. 5704 in Appendix Bi: Registered Historic Places - Archaeological Sites - See Map 35 & 38 |

2. REASONS FOR DISCONTINUING / REMOVING THE ENTRY FROM THE LIST

| | |
|-----------------|---|
| Summary: | <p>The site is located near Puketapu in Palmerston, North Otago and was named for a tipuna who was a passenger on the Ārai-te-uru waka that capsized off Matakaea (Shag Point) on the Otago coastline. The tipuna Puketapu never returned to the waka after exploring inland and was transformed into this geological feature.¹</p> <p>Puketapu was identified as a kāika nohoaka (settlement) and kāika mahika kai (food-gathering place) by Merekihereka Hape during the 1879 Smith-Nairn Royal Commission of Inquiry into Kāi Tahu land claims.²</p> |
|-----------------|---|

¹ Kā Huru Manu <http://www.kahurumanu.co.nz/atlas> accessed 28 Jan 2020.

² *ibid.*

| | |
|----------------------------|--|
| | <p>At some point the initial identification as a raised rim pit was changed to midden/oven by the NZ Archaeological Association and it was described as an oven when registered by HNZPT.</p> <p>This site (J43/27) was visited by Dr Matthew Schmidt (archaeologist HNZPT) and Dr Tim Thomas (archaeologist, University of Otago) on 1 June 2018. They identified the correct location (see Figure 2) but there was no evidence of an archaeological site. The site may have been modified or destroyed. The whole surrounding area was thoroughly searched to ensure sites were not missed as a result of historic mapping conversion errors.</p> <p>The site has not been noted as having particular cultural importance in any of the web and written resources searched during this assessment.</p> |
| Reasons: | <p>The investigation into this place or area has indicated that it is not physically eligible for entry on the New Zealand Heritage List/Rārangī Kōrero ('the List') under the criteria defined in Section 66 of the Heritage New Zealand Pouhere Taonga Act 2014. The request for removal is based on there being no physical evidence of the site at the location.</p> <p>For this reason, it is proposed that this place is removed from the List.</p> |
| Team and Manager Response: | <p>The Otago/Southland team and Area Manager were informed in August 2019 of the proposal to remove this place from the List and are in agreement that it should be removed. The Otago/Southland Pouarahi, Huia Pacey was consulted on 19 February 2020 and is in agreement with this assessment.</p> |
| Author: | Sarah Gallagher |
| Date: | 20 February 2020 |

3. ATTACHMENTS

List Entry Report

| | | |
|--------------------------|--|--|
| List Entry Record |  | HERITAGE NEW ZEALAND POUHERE TAONGA |
| List Number: 5704 | Site Reference: P6203 | |

| | | | |
|--|--|--|----------------|
| Name: | Oven | | |
| Other Names: | Name | Year From | Year To |
| Location: | | | |
| List Entry Legal Description: | Pt Lot 3 DP 2935, Block IV, Moeraki SD | | |
| Local Authority: | Waitaki District | | |
| Summary: | | | |
| List Entry Status: | Listed | | |
| List Entry Type: | Historic Place Category 2 | | |
| List Number: | 5704 | | |
| Date Entered: | 11 March 1985 | | |
| Extent of List Entry: | | | |
| Chattels | | | |
| District Plan Listing: | District Plan | SCHEDULED in Waitaki District Plan, Operative 31 May 2010. Register No. 5704 in Appendix B1: Registered Historic Places - Archaeological Sites - See Map 35 & 38 [record updated 15 Jan 2019]. | |
| NZAA Site Number: | J43/27 | | |
| Maori Interest: | Unknown | | |
| Heritage NZ Office: | Otago/Southland Office | | |
| Other Information: | Please note that entry on the New Zealand Heritage List/Rarangi Korero identifies only the heritage values of the property concerned, and should not be construed as advice on the state of the property, or as a comment of its soundness or safety, including in regard to earthquake risk, safety in the event of fire, or insanitary conditions. | | |
| General Nature of Wahi Tapu: | | | |
| Section 66(1) & 66(3) Assessment: | Section 23(1) | Registered under previous legislation (HPA 1980) | |
| | Section 23(2) | Registered under previous legislation (HPA 1980). | |
| Section 66(1) Detail: | | | |

Location Map



Figure 1: Map of Māori place names in the Waitaki catchment drawn by Tiekē Pukurākau, 1896, TPC02 : Tiekē Pukurākau Collection : Ngāi Tahu Archive, <https://kareao.nz/>.



Figure 2: Screenshot from Pātaka. List No. 5704 indicated by the red marker and the correct location indicated by the ARCHSITE coordinates and number J43/27 circled in blue.



Figure 3: Screenshot from Kā Huru Manu showing proximity to Puketapu

NEW ZEALAND ARCHAEOLOGICAL ASSOCIATION

| | |
|--|---|
|  <p>Summary Site Record</p> | <p>NZAA SITE NUMBER: J43/27</p> <p>SITE TYPE: Midden/Oven</p> <p>SITE NAME(s):</p> <p>Record last updated: 01/01/1984</p> |
| <p>SITE COORDINATES (NZTM) Easting: 1423750 Northing: 4960573 Source: CINZAS</p> | |
| <p>IMPERIAL SITE NUMBER: S155/51 METRIC SITE NUMBER: J43/27</p> | |
|  <p>Scale 1:2,500</p> <p>Land Information New Zealand, Eagle Technology</p> | |

Figure 4



**RECORD OF TITLE
UNDER LAND TRANSFER ACT 2017
FREEHOLD
Search Copy**



Identifier **500069**
Land Registration District **Otago**
Date Issued 07 October 2009

Prior References

159022 OT413/174

Estate Fee Simple
Area 89.3629 hectares more or less
Legal Description Lot 1 Deposited Plan 9631 and Part Lot 3
Deposited Plan 2935

Registered Owners

Mark Edward Kensington, Gaye Bernice Kensington and Cook Allan Gibson Trustee Company Limited

Interests

X21586 Memoranda of Acceptance imposing Building Line Restriction (affects some of the under-width road frontages)
X17045 Memoranda of Acceptance imposing Building Line Restriction (affects some of the under-width road frontages of part lot 3 DP 2935) - 21.9.1955 at 2:06 pm
556745 Gazette Notice declaring part of State Highway 1 (Awanui - Bluff) adjoining part Lot 3 DP 2935 to be a limited access road - 26.6.1981 at 10.19 am
10690577.4 Mortgage to Westpac New Zealand Limited - 31.1.2017 at 4:48 pm

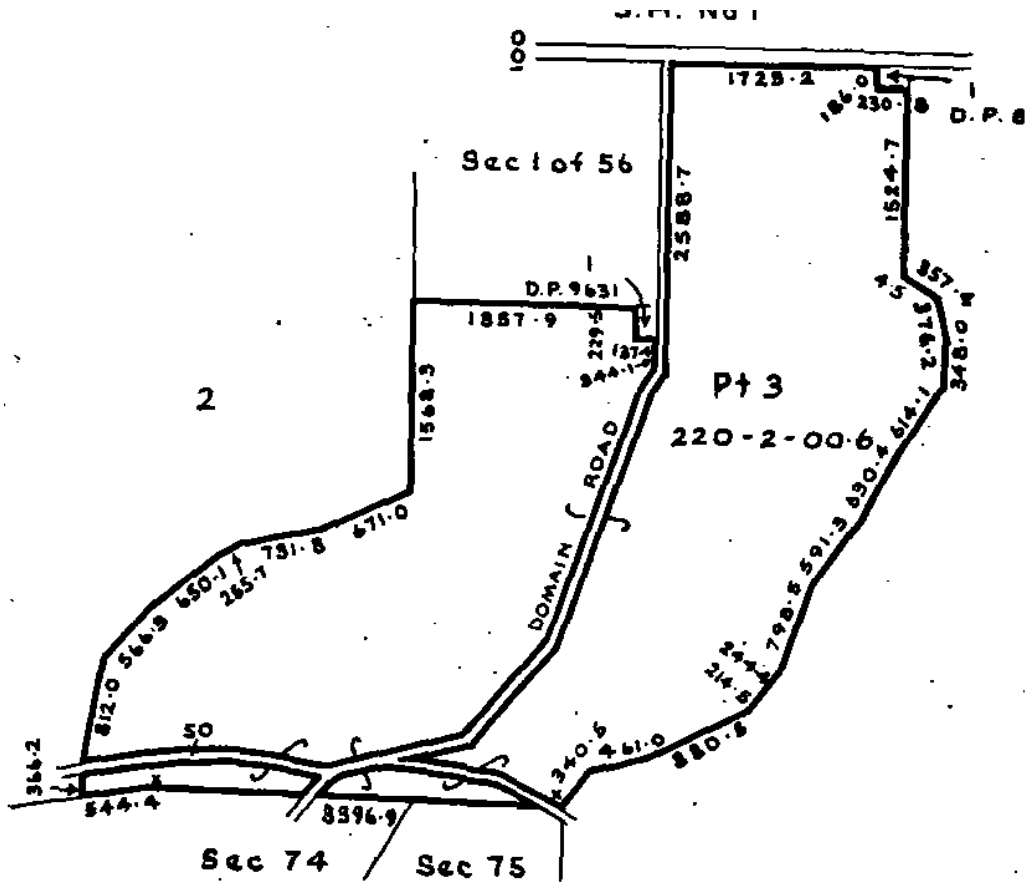
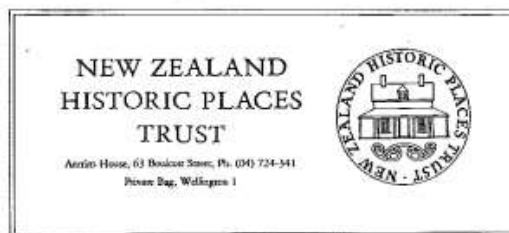

Figure 5: RT 500069

Letter

HP 12/11/3
11 March 1985

Mr James Alfred Chisholm
Mr James Allan Chisholm
P.O.Box 35
PALMERSTON



Dear Sirs

HISTORIC PLACES ACT 1980: REGISTRATION OF ARCHAEOLOGICAL SITE

1. The Historic Places Act 1980 requires the New Zealand Historic Places Trust to establish a Register of Archaeological Sites. Sites now being registered are selected from entries in the New Zealand Archaeological Association's site recording scheme but others will also be added as a result of future site location and recording programmes initiated or supported by the Trust.
2. The Act (Sections 43-48) extends its protection to all archaeological sites in New Zealand REGARDLESS OF WHETHER OR NOT THEY ARE REGISTERED. The act of registration places no additional duty or encumbrance on land owners or occupiers. Notification of registration is given to ensure an awareness of the presence of a site and the protection that the Act offers to archaeological sites.
3. You are now notified, under Section 43 of the Historic Places Act 1980, as owner/occupier of the land described as:
Pt Lot 3 DP 2935, Block IV, Moeraki Survey District

that this land contains the following archaeological sites, now registered by the Historic Places Trust ...

| SITE NUMBER | BRIEF DESCRIPTION OF SITE |
|-------------|---------------------------|
| J43/27 | oven |
| J43/28 | oven |

and comprised in certificates of title ... 3B/322

4. The attached papers show the location of the sites and the title to the land on which they are situated. Further explanatory information is also attached.
5. Any enquiries regarding this registration or the administration of the Historic Places Act 1980 should be made to the Director, New Zealand Historic Places Trust, Private Bag, Wellington.

Yours faithfully

for Director

Supporting Evidence for Removal

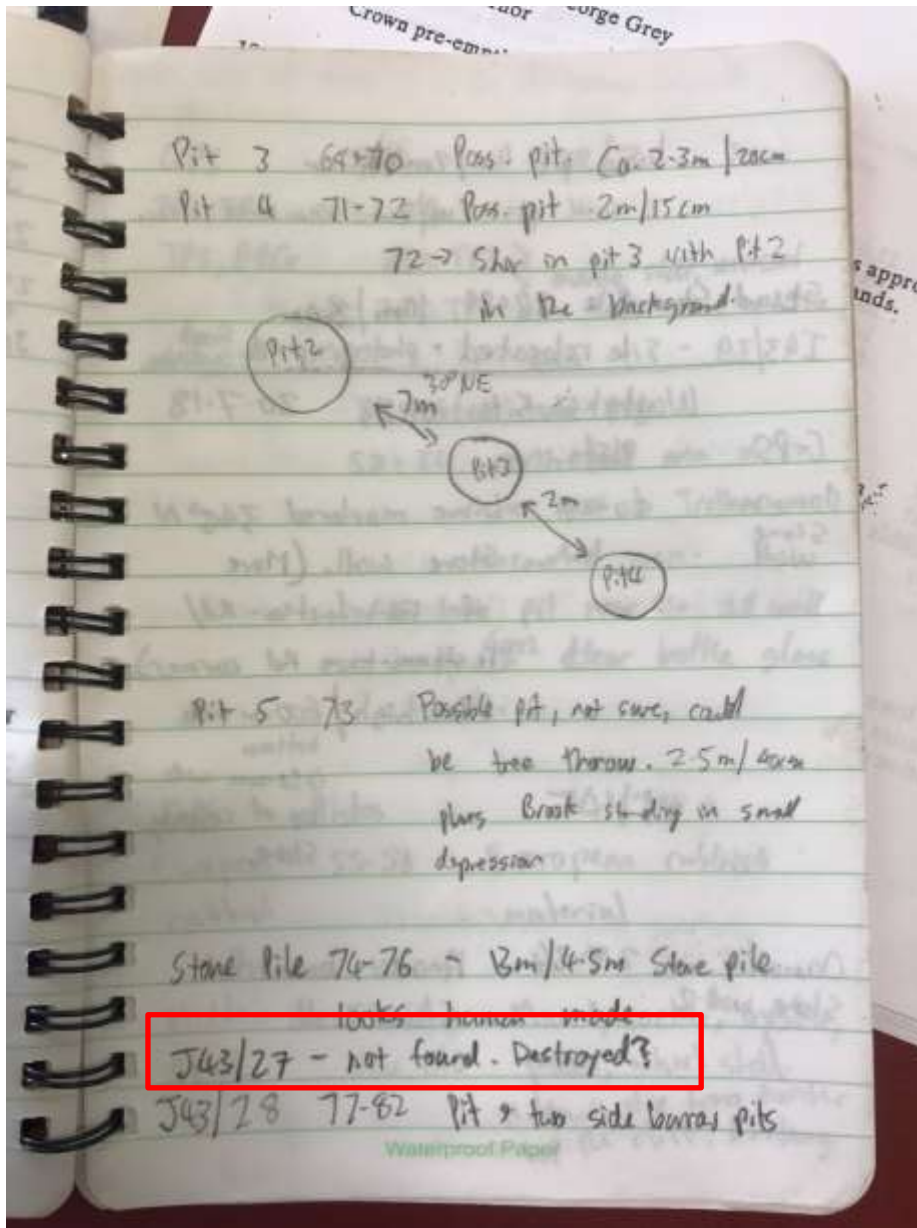

Figure 6: Excerpt from Dr Matthew Schmidt’s field book, 1 June 2018 showing recording of site J43/27

CF AK AC AA AA GS

NEW ZEALAND ARCHAEOLOGICAL ASSOCIATION
SITE RECORD FORM

Map number S.155
 Map name Waikouaiti
 Map edition 3rd
 Grid Reference 355189

SITE NUMBER S155/~~355189~~ 51

SITE NAME: MAORI
 OTHER Poplars Stream

SITE TYPE Pits

1. Aids to relocation of site

E 435500 N 318900

On low spur in stream bed some 150 m upstream from
 homestead boundary fence of Poplars Farm.

2. State of site; possibility of damage or destruction

Good condition. No immediate threat.

3. Description of site (NOTE: This section is to be completed ONLY if no separate Site Description Form is to be prepared.)

One raised rim pit about 2 m in diam. and 40 cm deep.
 Another possible pit nearby.

4. Owner Mr. J.A. Chisholm Sem. Tenant/Manager
 Address R.D.2 Address
 Palmerston

Attitude Co-operative Attitude

5. Methods and equipment used

Photographs taken: ~~Yes~~/No (Describe on Photograph Record Form)
 Date recorded 21st January 1978

6. Aerial photograph or mosaic No.

Site shows:
 Clearly/badly/not at all

7. Reported by A.J. Anderson
 Address Anthropology Dept.,
 University of Otago
 Date 21/1/78

Filekeeper WJ Hawant
 Date 7/80